The cold environments of FU Orionis-type eruptive stars

Ágnes Kóspál

ESA/ESTEC

Collaborators: P. Ábrahám (Konkoly Obs.), J. Bouwman (MPIA), Ch. Brinch (Niels Bohr Inst.), J.-H. Chen (JPL), M. M. Dunham (Yale Univ.), N. J. Evans II (Univ. of Texas), J. D. Green, (Univ. of Texas), M. Güdel (Univ. of Vienna), Th. Henning (MPIA), G. Herczeg (Peking University), M. Hogerheijde (Leiden Obs.), J.-E. Lee (Kyung Hee Univ.), A. Liebhart (Univ. of Vienna), G. Meeus (Univ. Autónoma de Madrid), M. Merello (Univ. of Texas), S. P. Quanz (ETH Zurich), D. Salter (Univ. of Maryland), S. L. Skinner (Univ. of Colorado), T. van Kempen (Leiden Obs.)

Interdepartmental Science Workshop 19 November2013

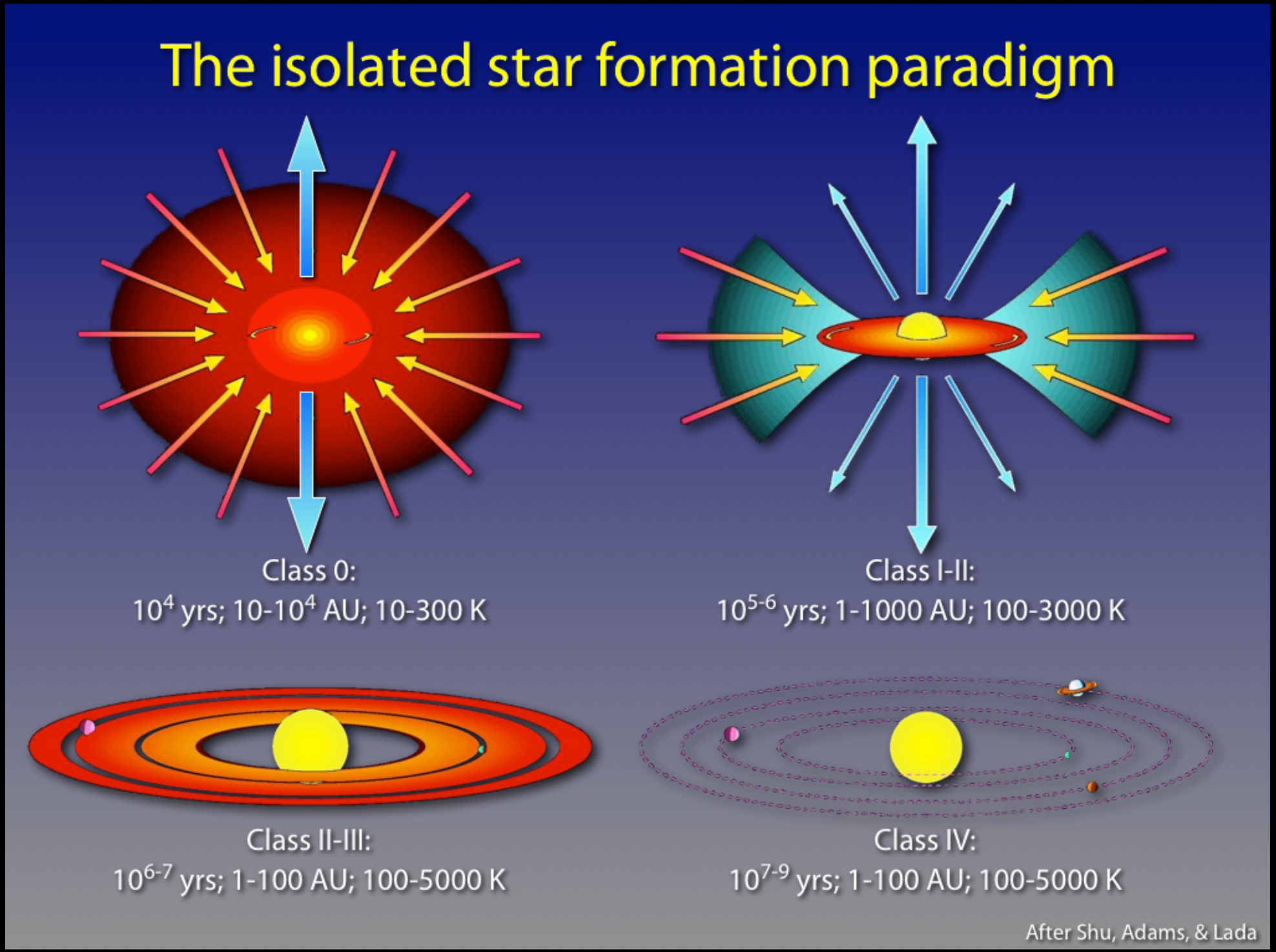

Figure courtesy of Mark McCaughrean

Episodic accretion

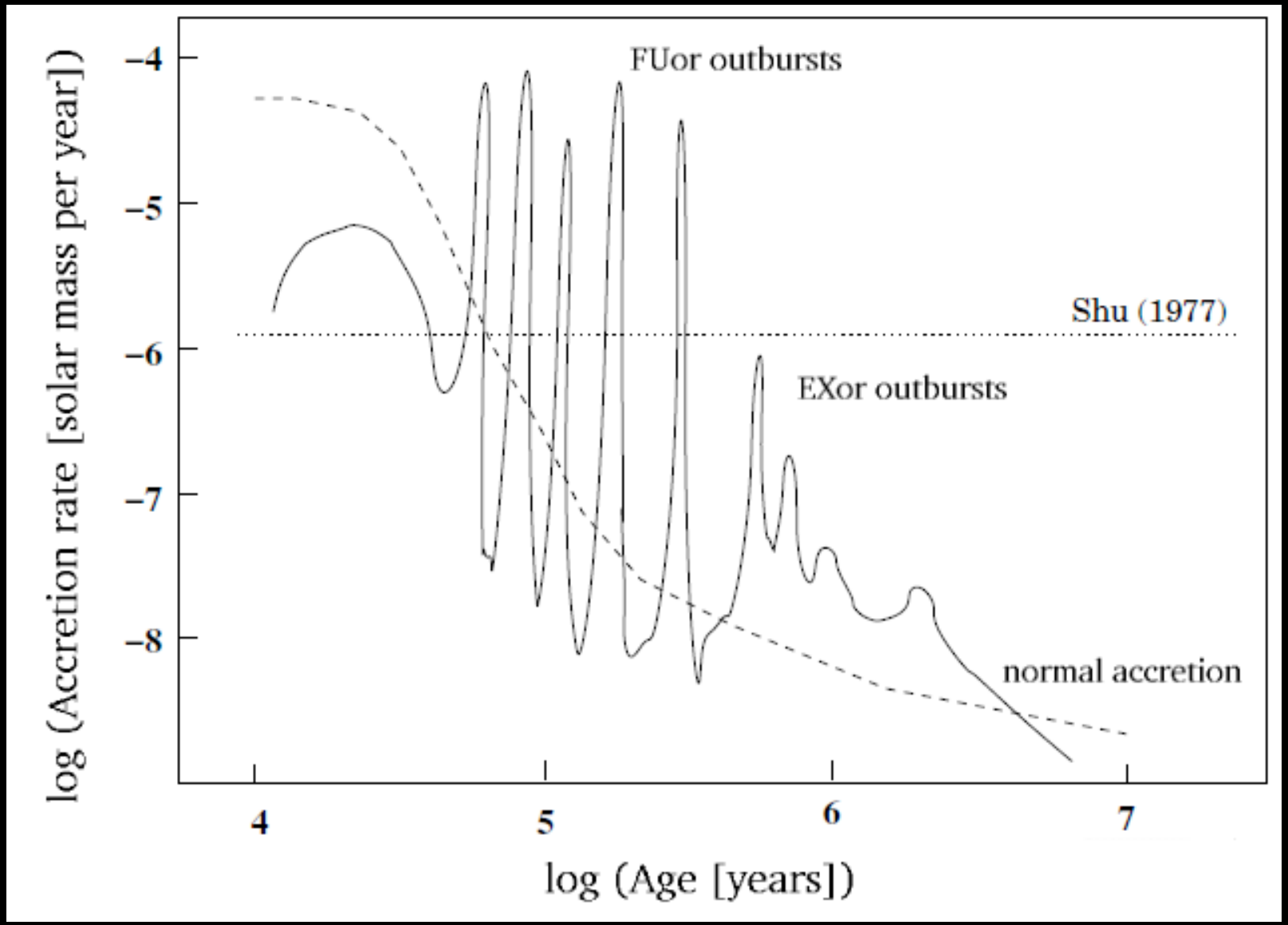

Schulz et al. (1995)

Episodic accretion

Thermal instability model (Bell et al. 1994):

- Envelope feeds material to the outer disk at a high rate
- Inner disk: low temperature → low sound speed → low viscosity
- Material accumulates → warms up → ionization front
- Material flows onto the star → brightening in the optical/IR

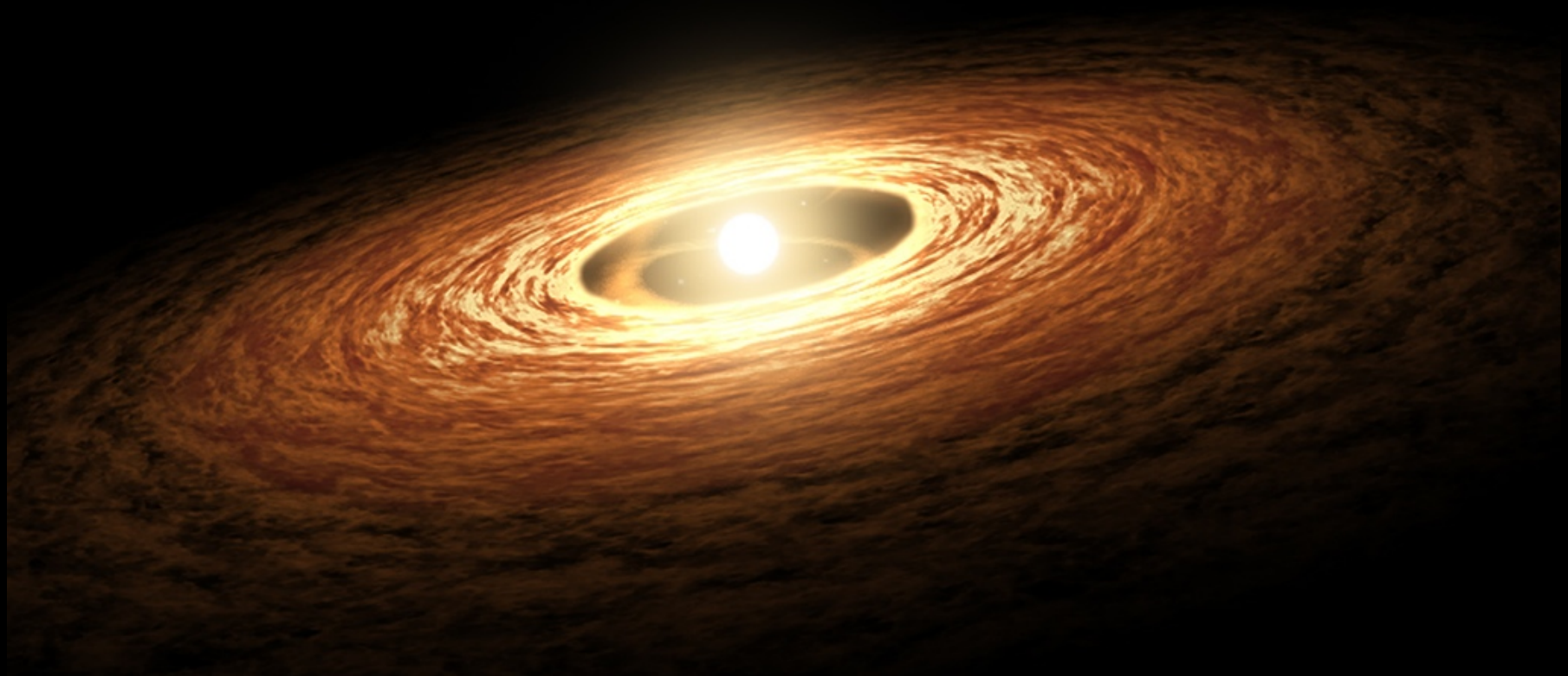

NASA/JPL-Caltech/T. Pyle

FU Orionis-type objects (FUors)

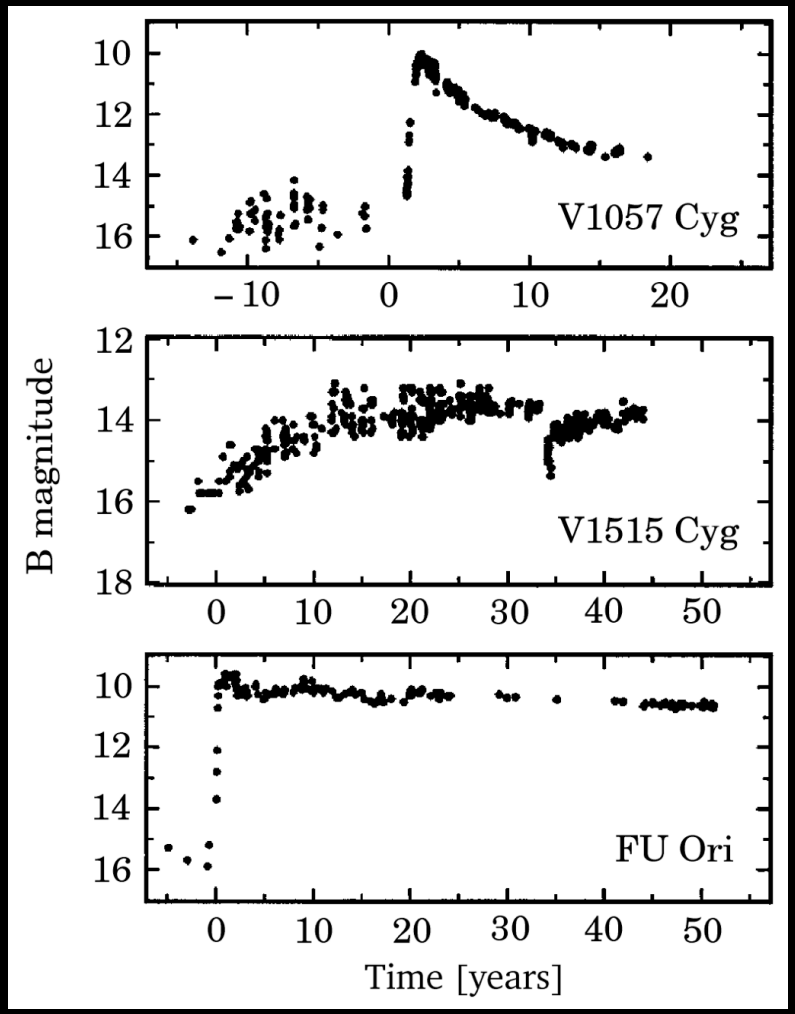

Hartmann & Kenyon (1996)

FUor outbursts are important because:

- They help building up the final stellar mass (10^{-2} $M_\odot$ accreted in one outburst)
- They affect disk properties (temperature, density, chemical structure) → conditions for planet formation
- Possibly all low-mass young stars go through FUor phases

Circumstellar structure

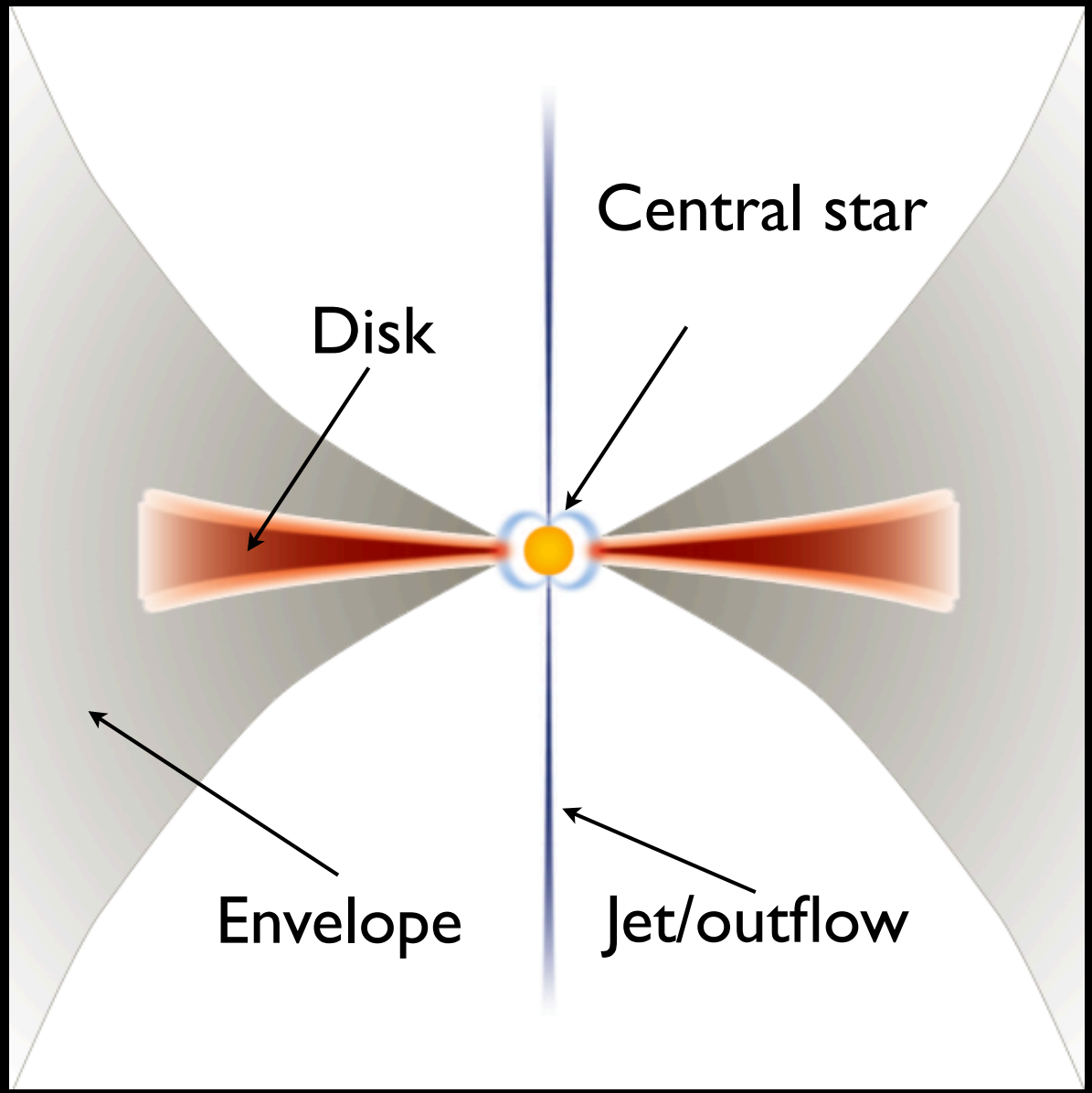

Figure courtesy of Örs Detre

What causes the outburst?

Thermal instability model (Bell et al. 1994):

- Accretion from an envelope onto the disk with an unusually high rate ($\dot{M}>10^{-6}$ $M_\odot$/yr)
- Details of the outburst strongly depend on the mass fall from the envelope: velocity structure, accretion rate, affected disk area
- Prediction: below the critical value for $\dot{M}$, there is no eruption at all

Open questions

- Do all FUors have envelopes?
- How similar are the envelopes of different FUors (size, mass)?
- What is the velocity structure of the envelope (infall/rotation)?

Circumstellar structure

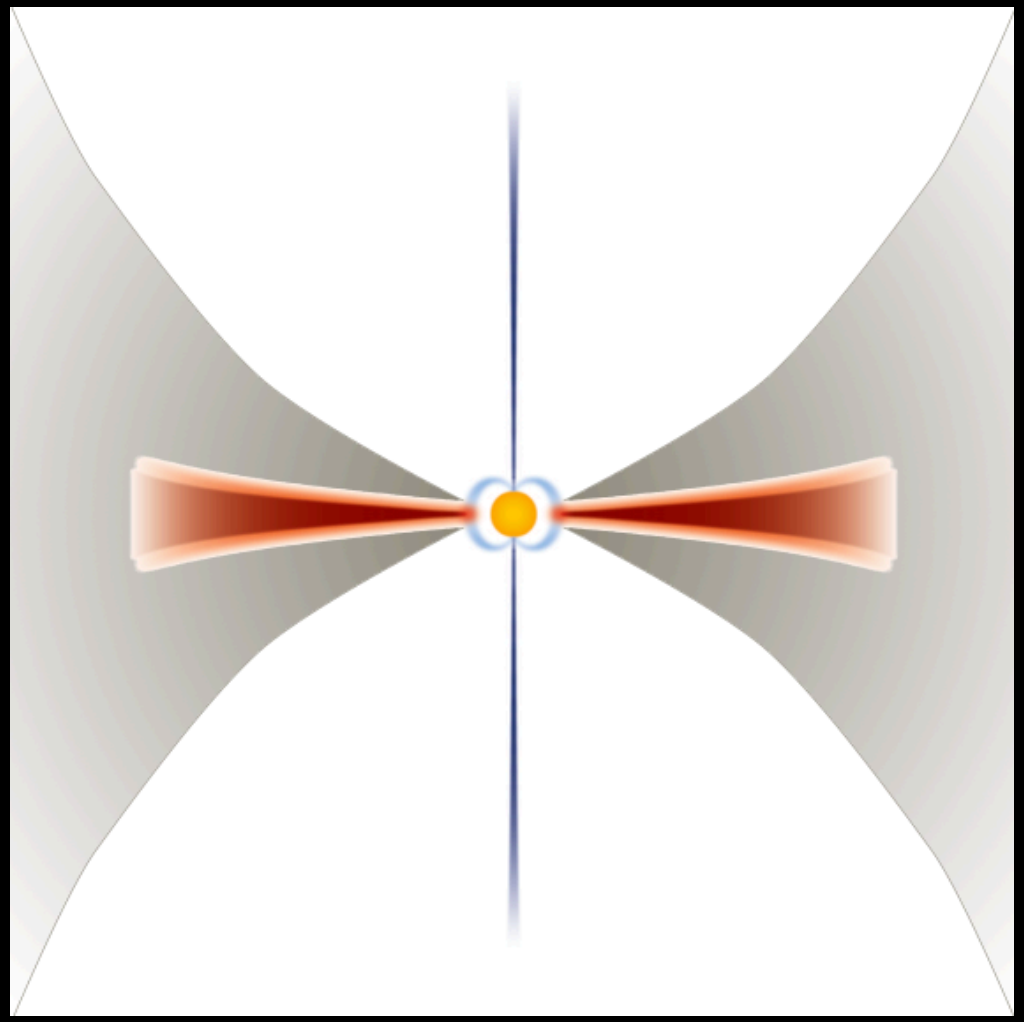

Circumstellar structure

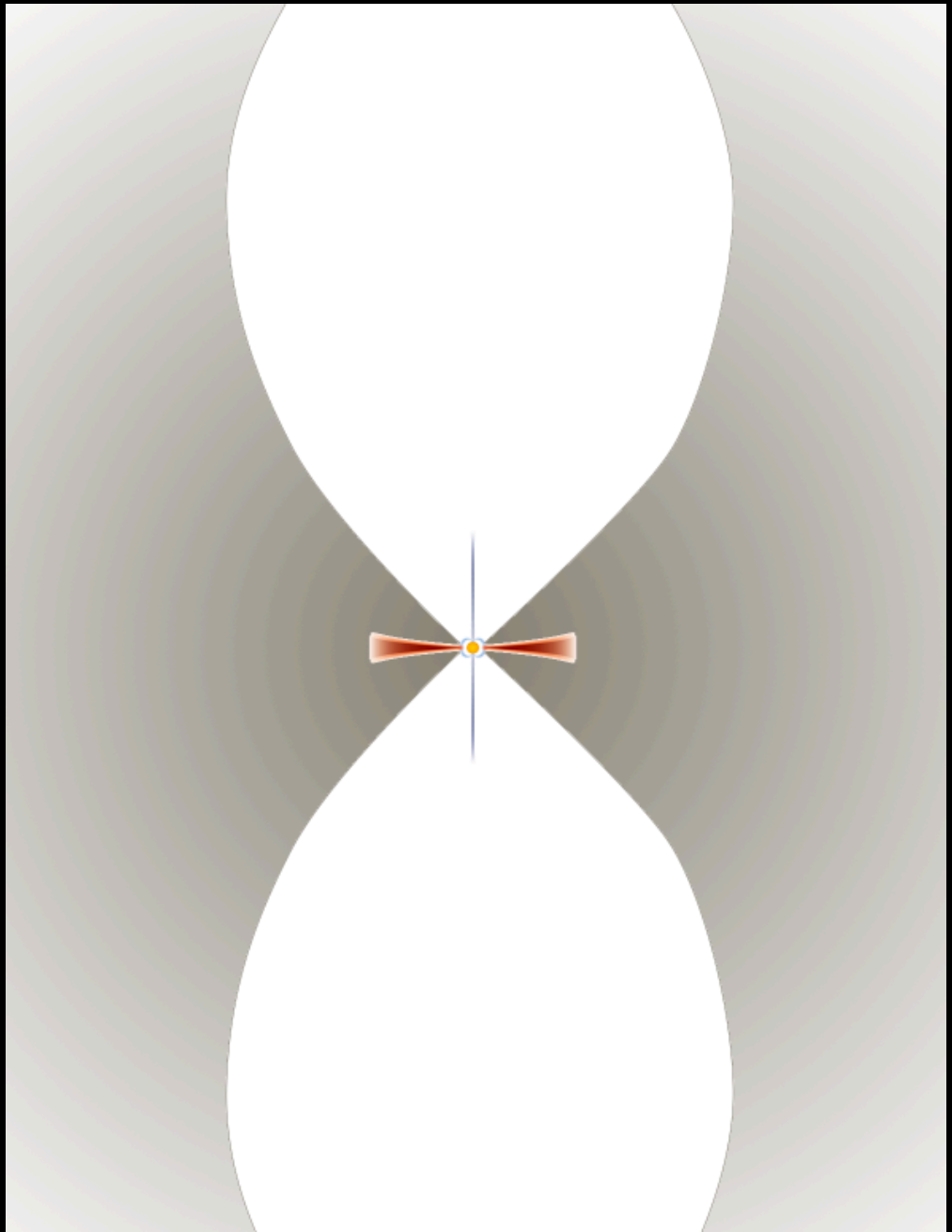

Circumstellar structure

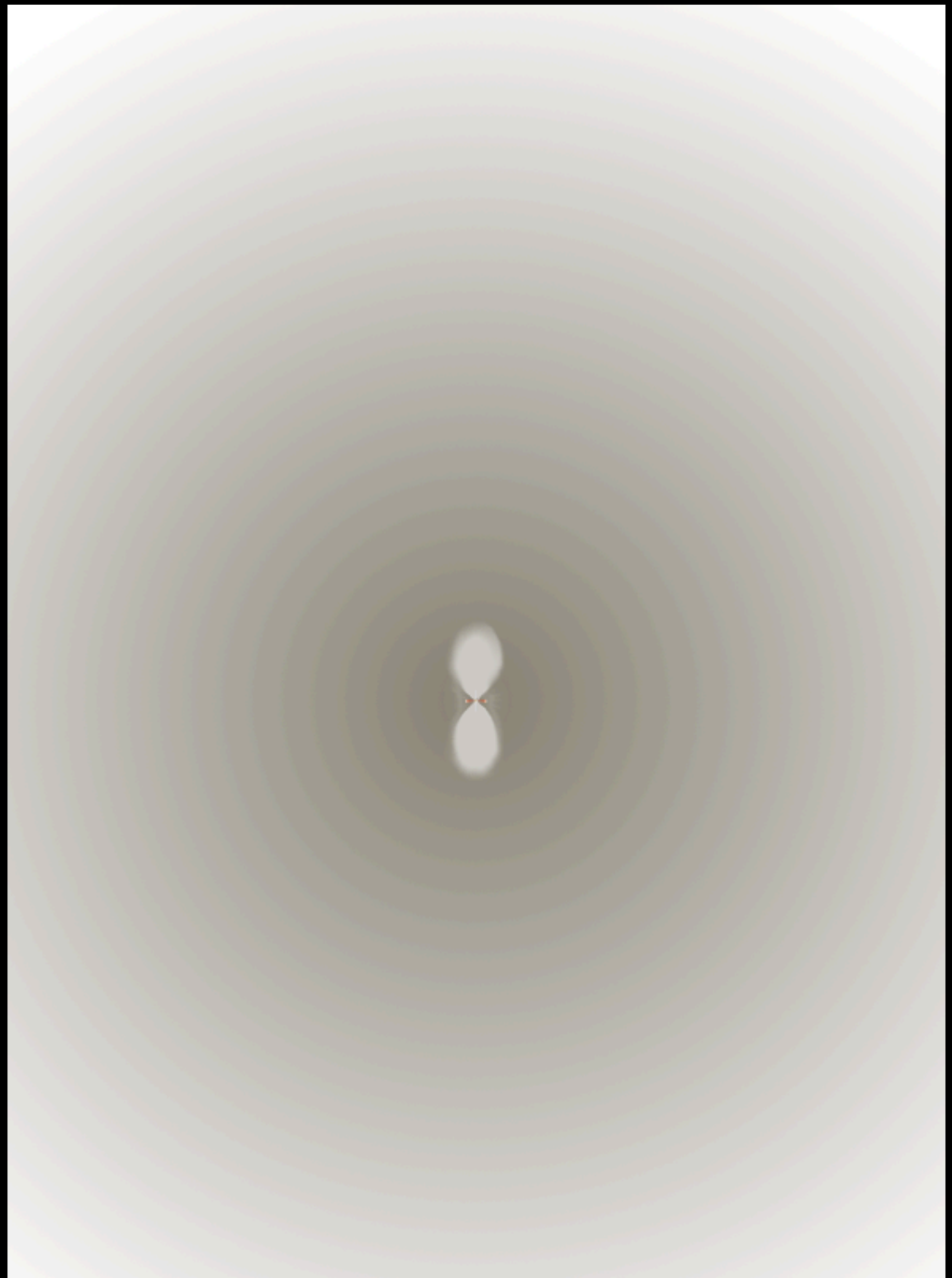

Circumstellar structure

IRAM 30m @ 110 GHz
Herschel @ 350 μm

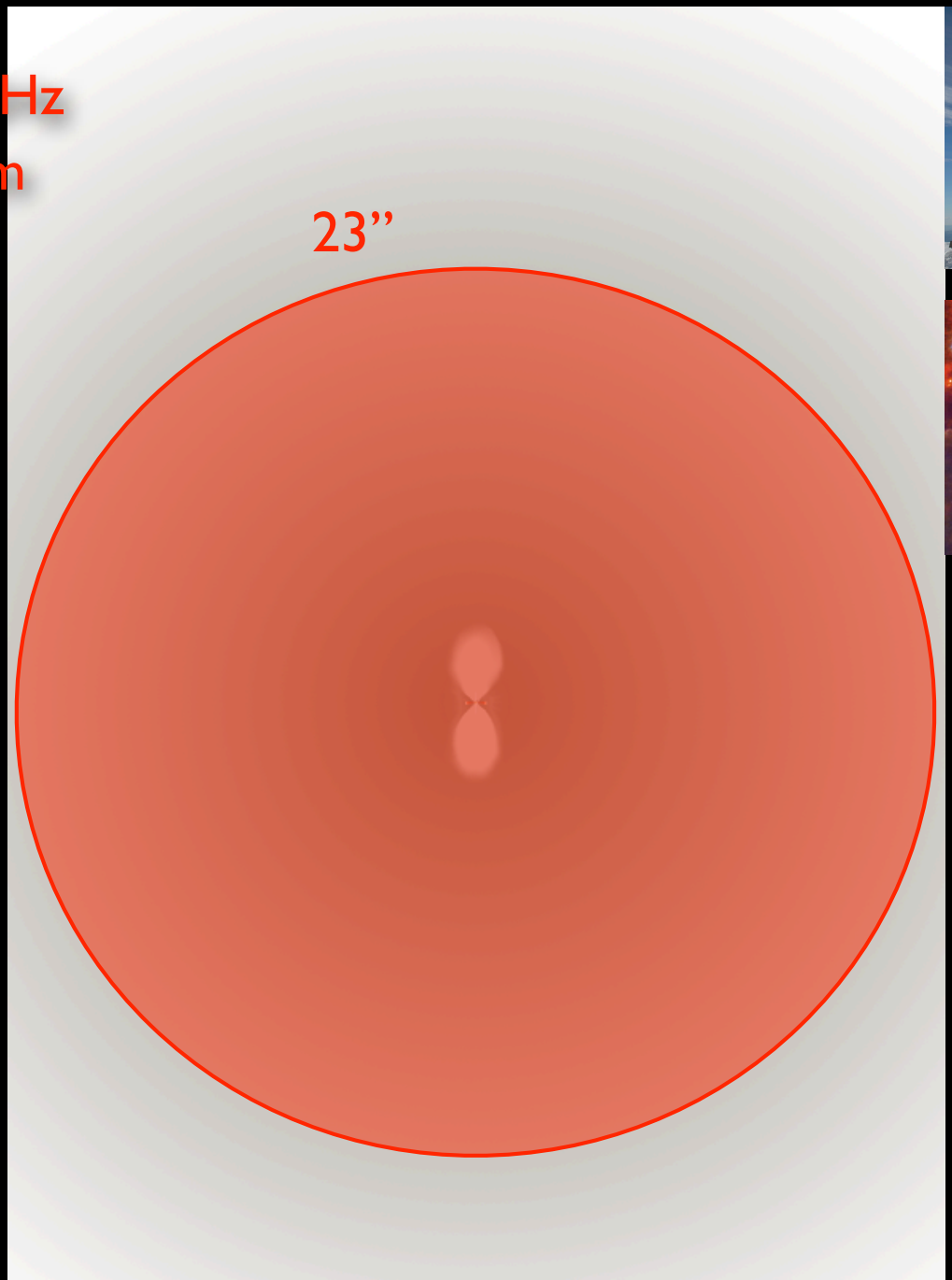

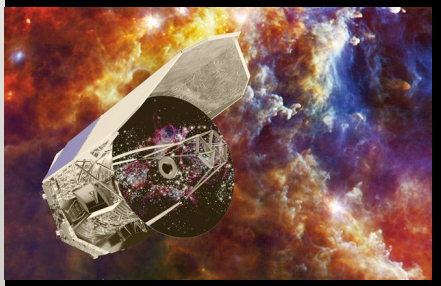

Circumstellar structure

IRAM 30m @ 110 GHz
Herschel @ 350 μm

Herschel @ 70 μm

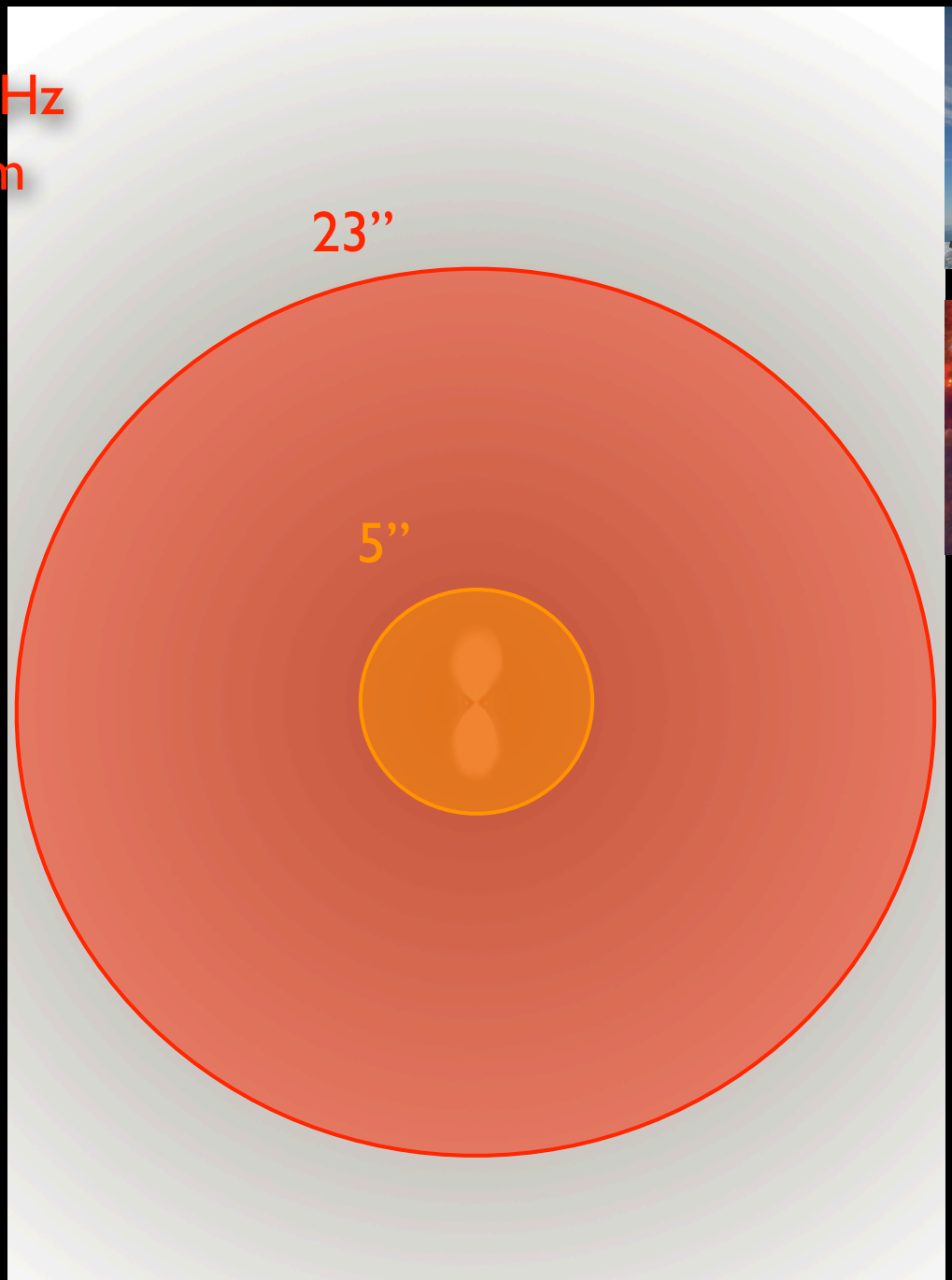

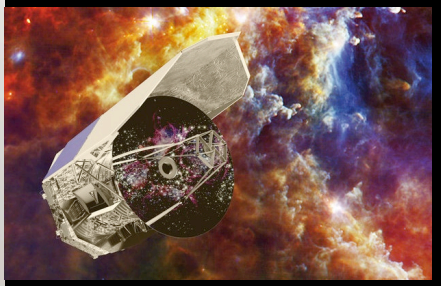

Circumstellar structure

IRAM 30m @ 110 GHz
Herschel @ 350 μm

Herschel @ 70 μm

PdBI @ 110 GHz

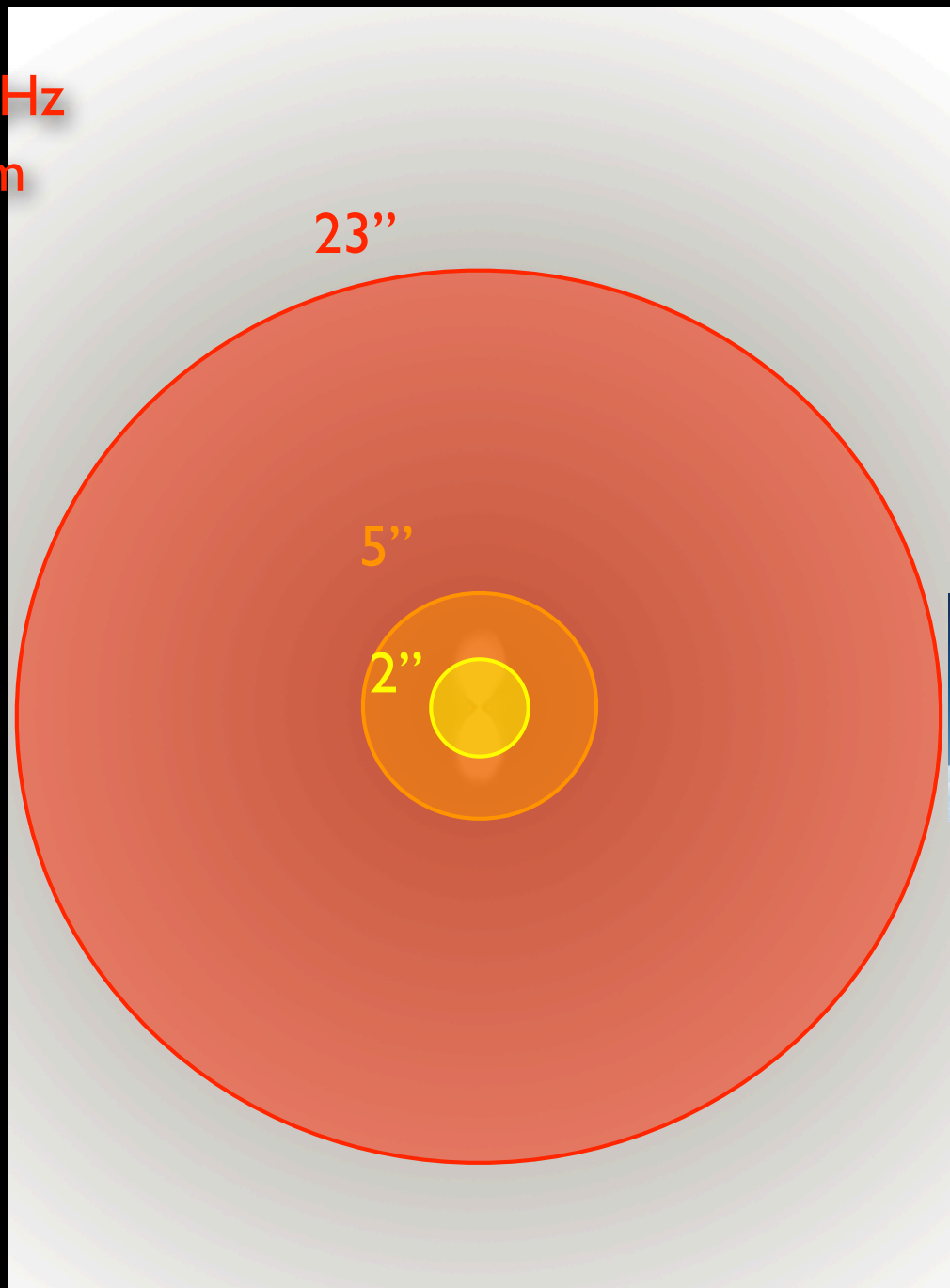

Circumstellar structure

IRAM 30m @ 110 GHz
Herschel @ 350 μm

Herschel @ 70 μm

PdBI @ 110 GHz

CARMA @ 230 GHz

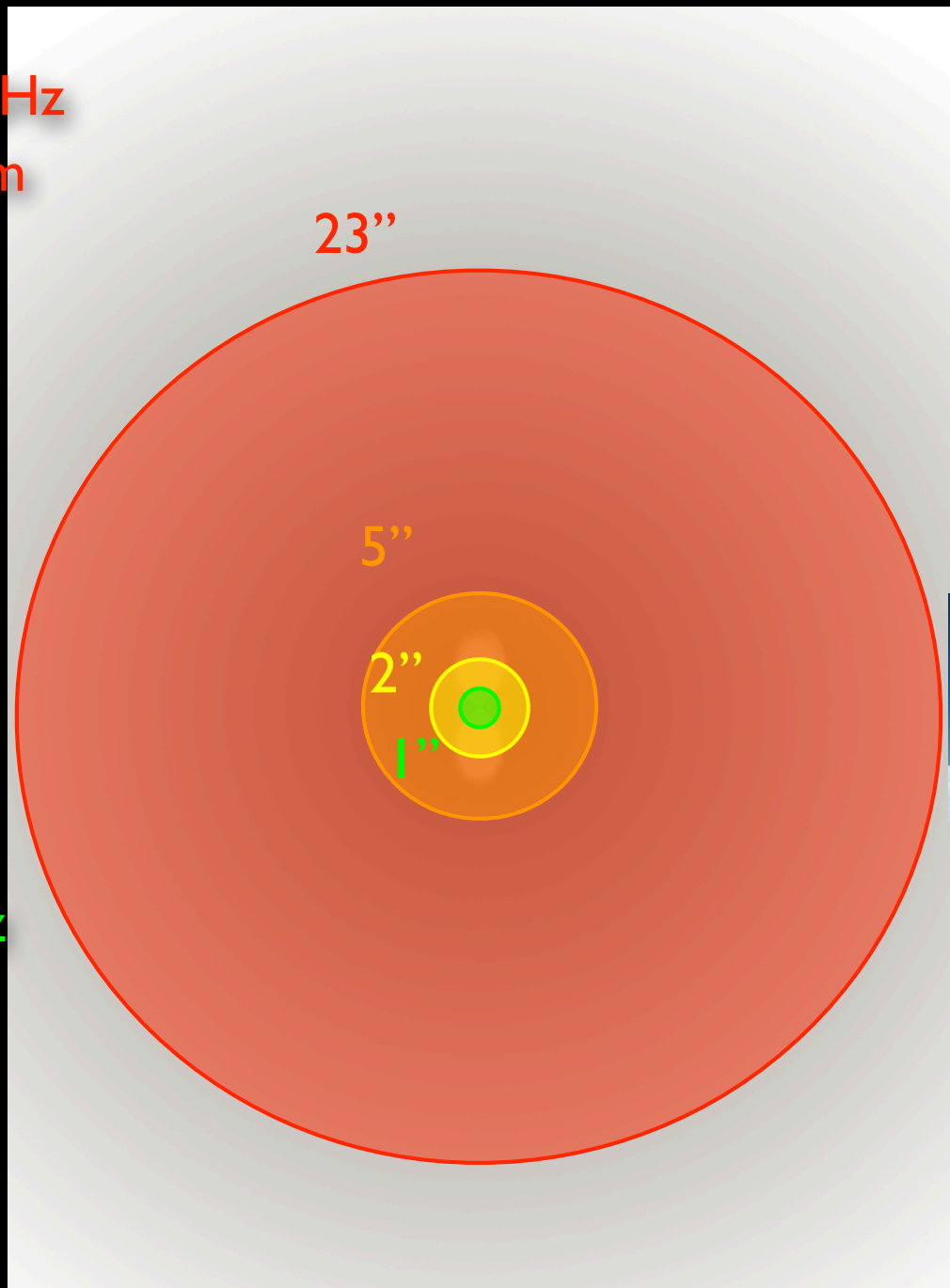

Circumstellar structure

IRAM 30m @ 110 GHz
Herschel @ 350 μm

Herschel @ 70 μm

PdBI @ 110 GHz

CARMA @ 230 GHz

ALMA @ 230 GHz

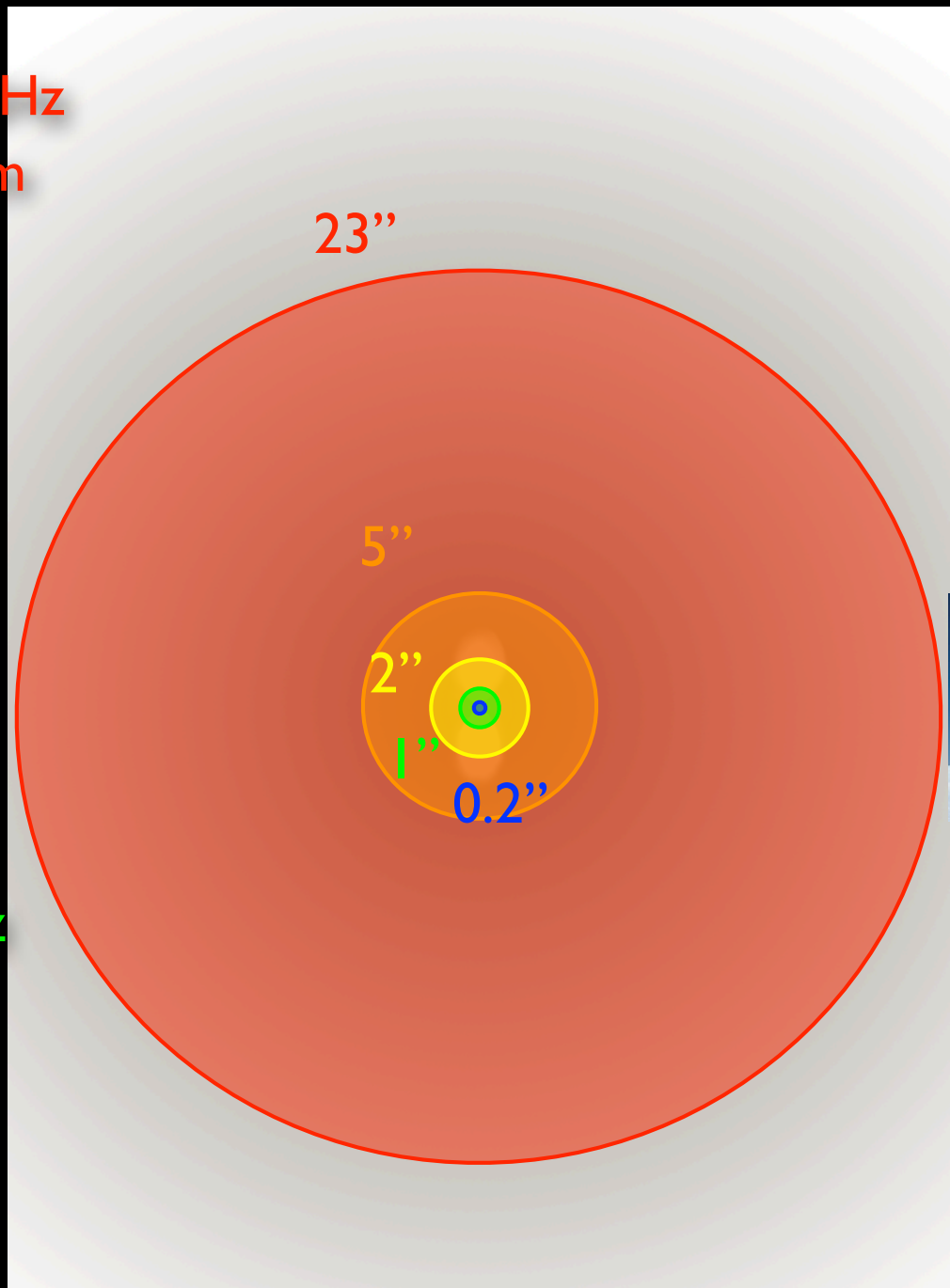

Single aperture data

Case study: V1057 Cyg

- IRAM single dish observations display rich chemistry: ^{13}CO, $C^{18}O$, $C^{17}O$, CS, C_2S, CN, HC_3N
- Herschel continuum: complicated area
- The object is not isolated, but sits on top of a filament

^{13}CO CS CN SPIRE

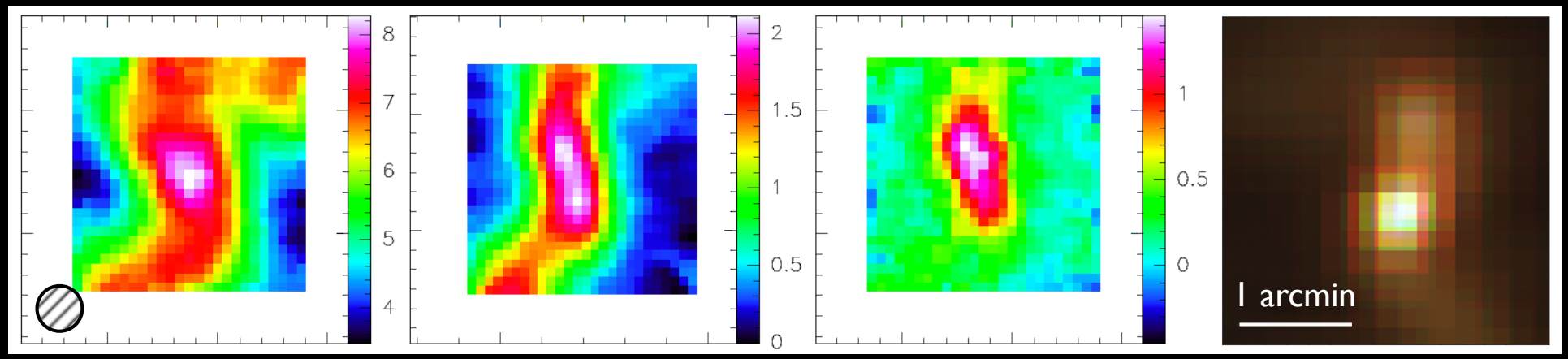

Single aperture data

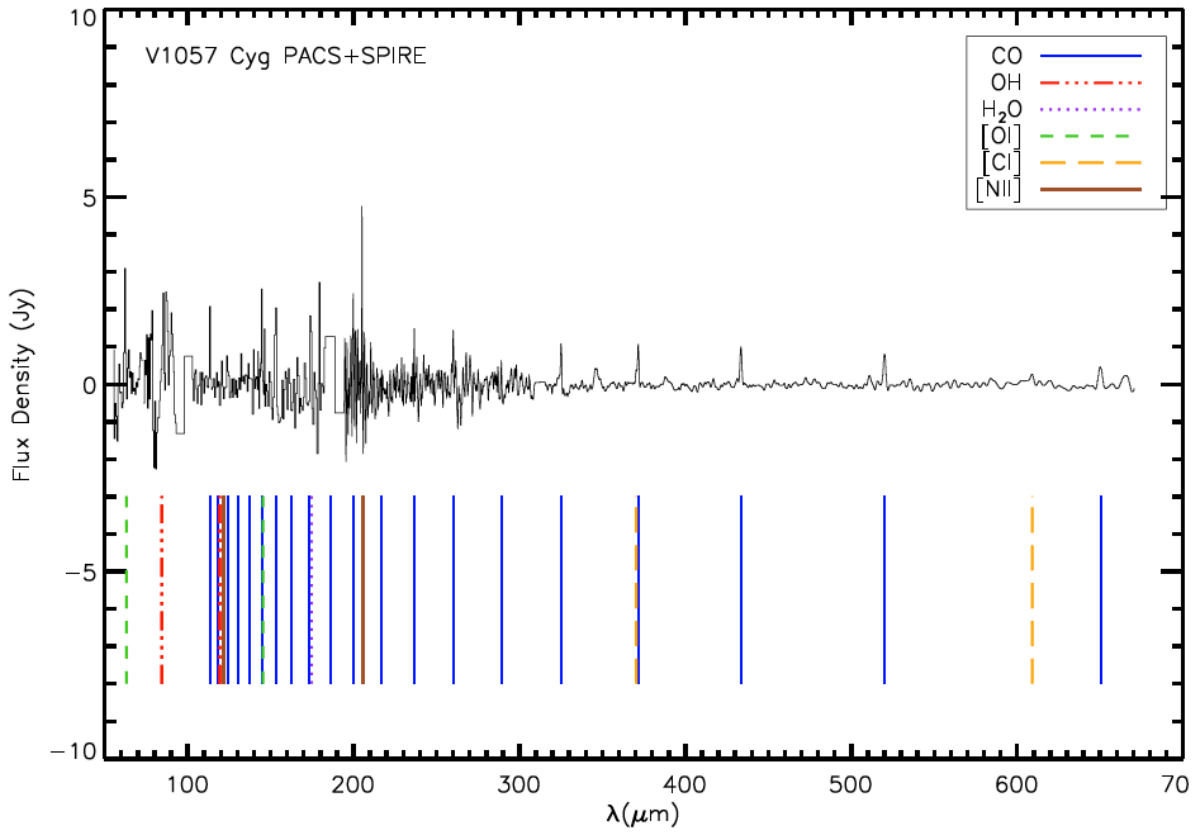

- CO lines from J=4-3 to J=23-22
- OH
- H_2O
- [OI], [CI], [NII]

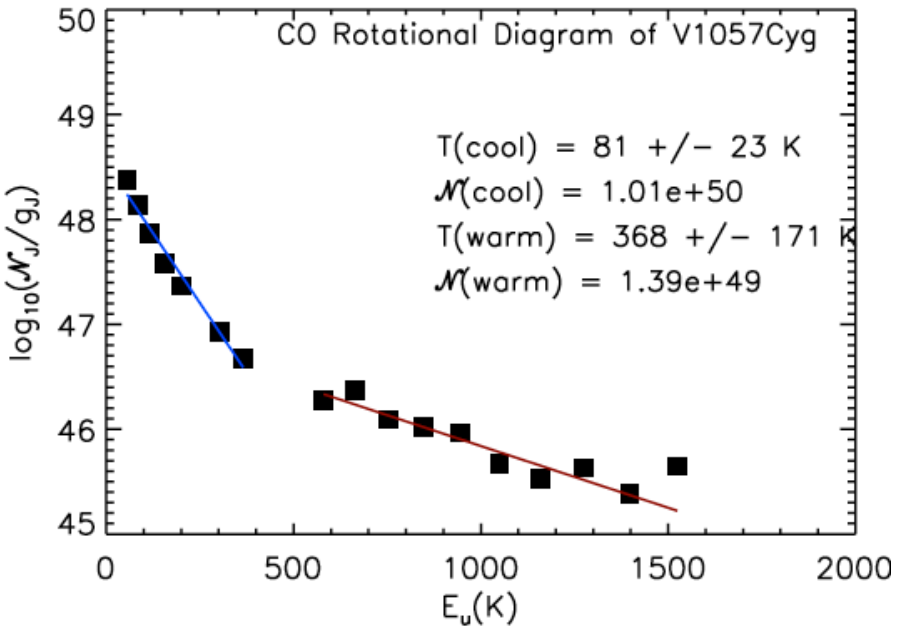

- Rotational line emission typical of Class I sources
- Cool + warm gas → heated envelope

Single aperture data

The envelope is practically unresolved (within the central beam)
beam size: 22" or 11 000 AU

^{13}CO CS CN SPIRE

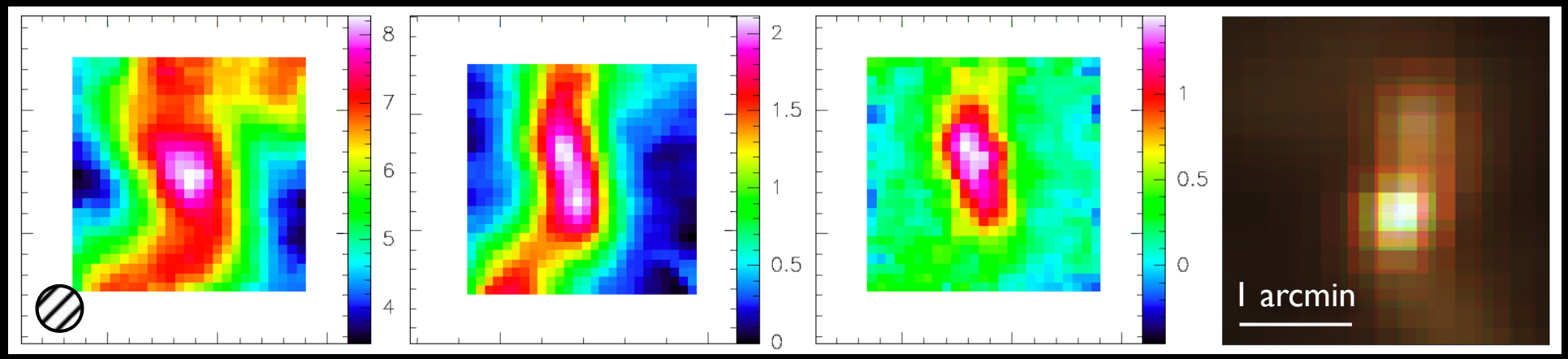

Interferometric images

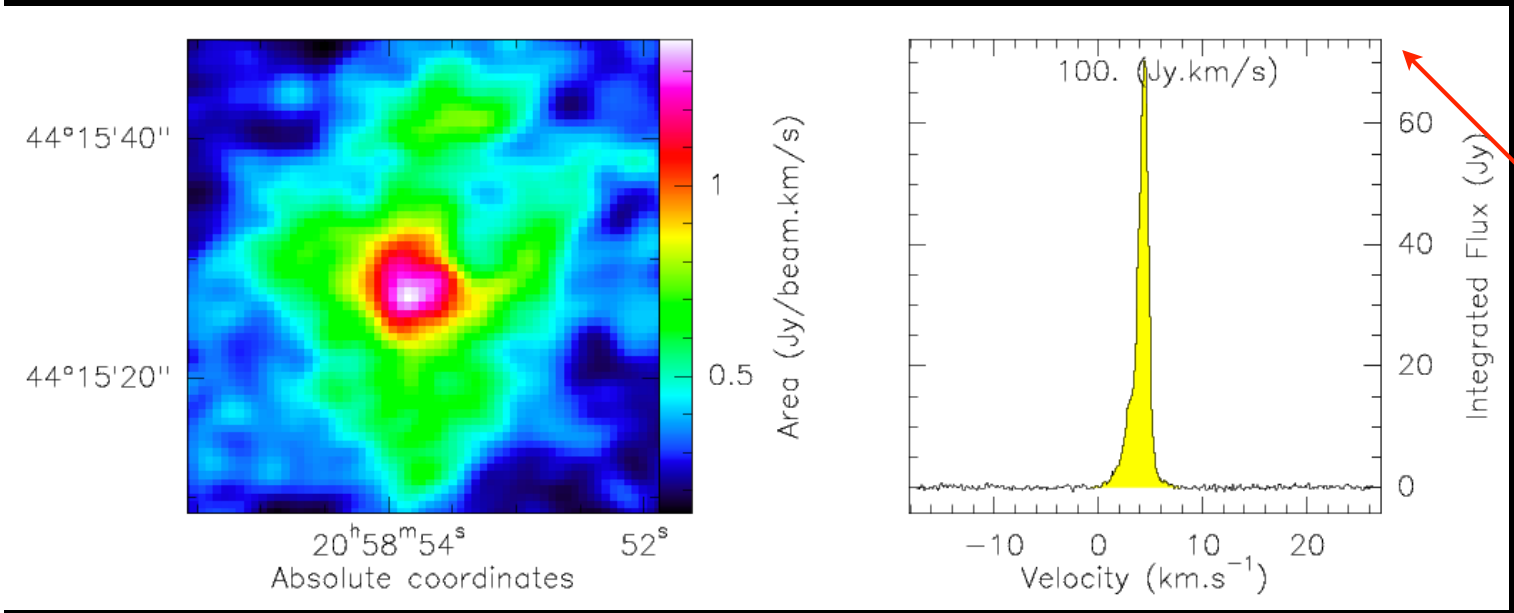

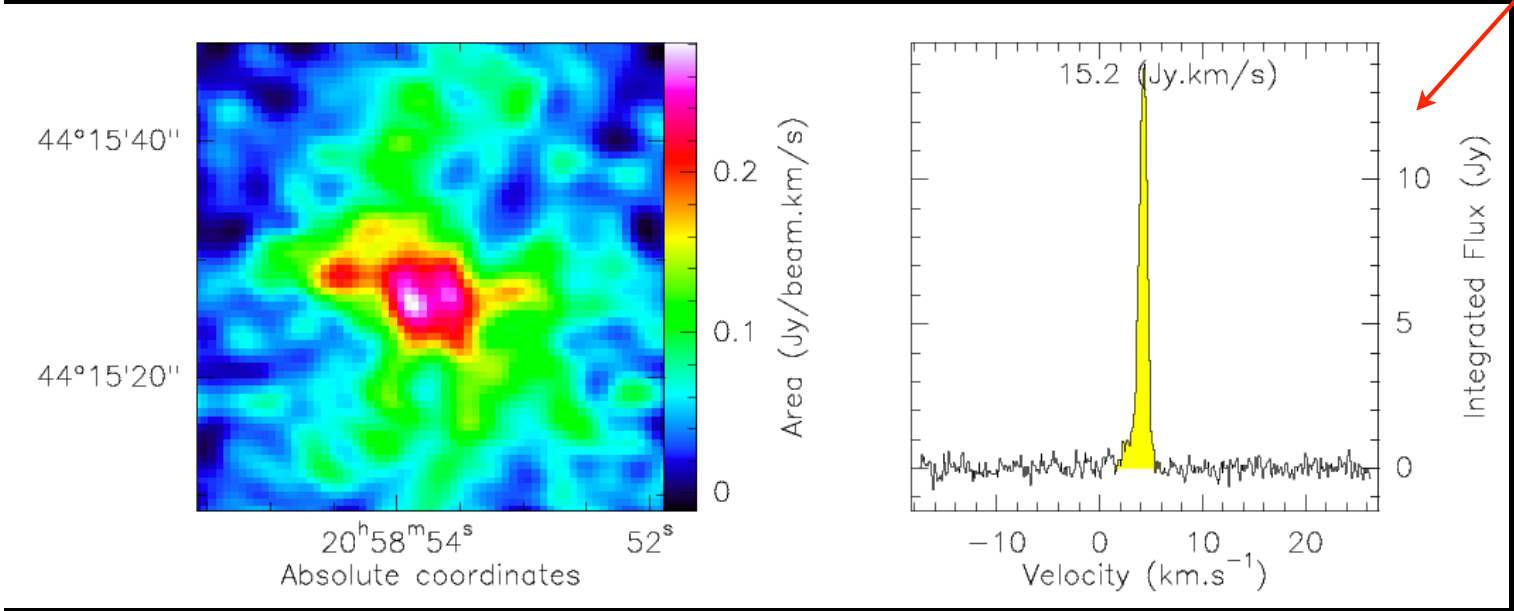

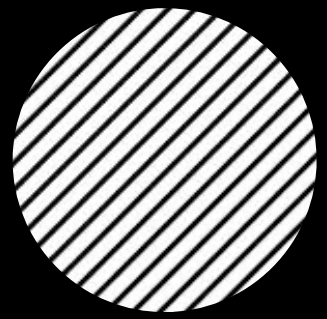

^{13}CO

$C^{18}O$

3 mm continuum

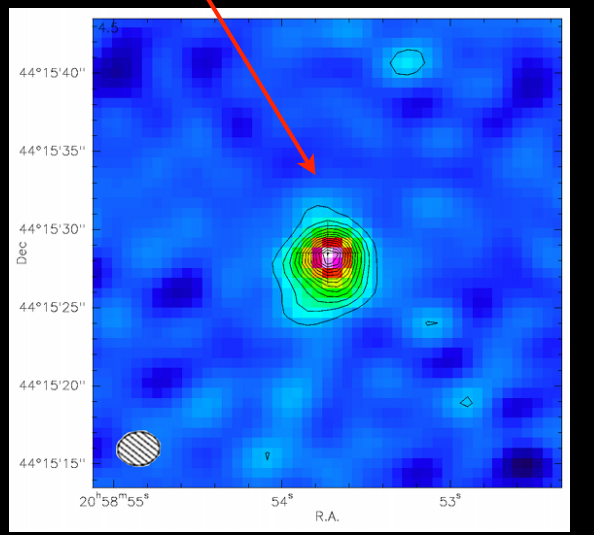

Preliminary modeling

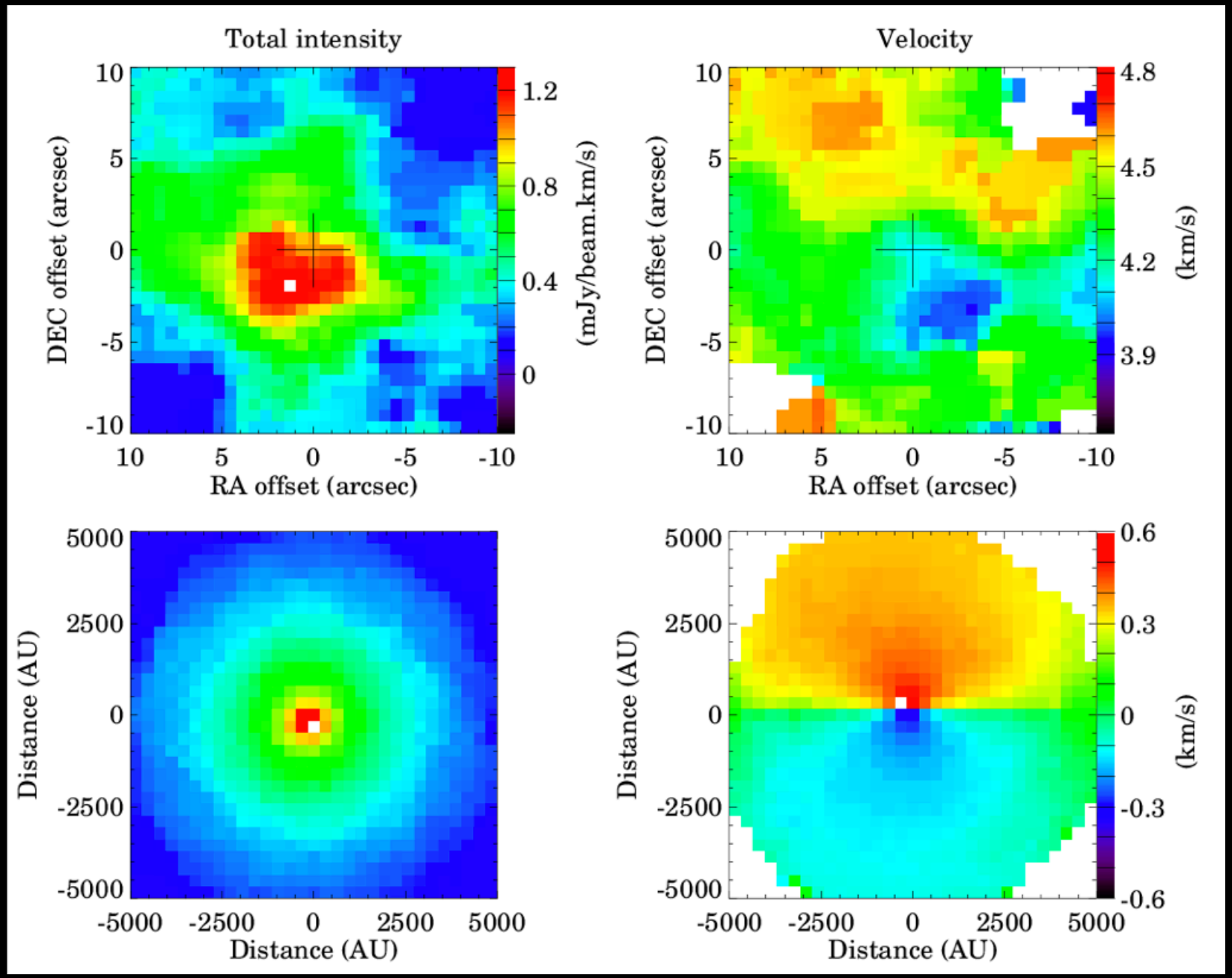

Future plans: ALMA

- Currently 34 antennas offered
- Baselines up to 1.5 km (0.2" at 230 GHz)
- ALMA will make it possible to:
  - Survey the southern and equatorial FUors
  - Map the CO distribution with unprecedented spatial resolution to reveal the envelope fine structure
  - Map the velocity pattern of the envelope with high S/N ratio, in order to measure the rotation/infall structure
  - Study the evolution of envelopes on the full sample of FUors
- Deadline for proposals: 5 December 2013